

**Burdekin Shire Planning Scheme
Agricultural Overlay Map**

- Priority Agricultural Area
- Agricultural Land Classification (Classes A and B)
- Stock Route
- Local Government Boundary
- Cadastral boundary
- Railway
- Major Roads
- Waterway

DISCLAIMER
Based on or contains data provided by the State of Queensland (Department of Natural Resources and Mines) [2018]. In consideration of the State permitting use of this data you acknowledge and agree that the State gives no warranty in relation to the data (including accuracy, reliability, completeness, currency or suitability) and accepts no liability (including without limitation, liability in negligence) for any loss, damage or costs (including consequential damage) relating to any use of the data. Data must not be used for direct marketing or be used in breach of the privacy laws.

Cadastral boundaries as at 29/01/2018 sourced from QSpatial (State of Queensland).
Data sourced from QSpatial: Priority Agricultural Areas as at 06/03/2020, Agricultural Land Classification as at 12/09/2018, Stock Route as at 02/10/2013 (Department of Natural Resources, Mines and Energy).

Note: Refer to State Government mapping for the latest version of the overlay if applicable.

Geocentric Datum of Australia (GDA94)

08/07/2021



Approx Scale @ A3 1:480,000

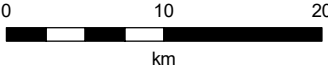

Sheet Index

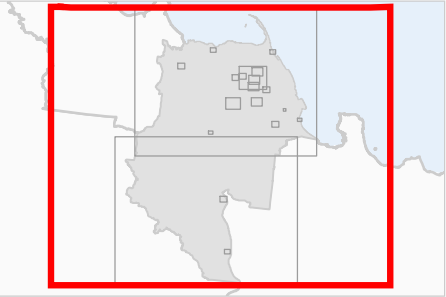

**Agricultural Overlay - OM 2.0
Region**

**Burdekin Shire Planning Scheme
Agricultural Overlay Map**

-  Priority Agricultural Area
-  Agricultural Land Classification (Classes A and B)
-  Stock Route
-  Local Government Boundary
-  Cadastral boundary
-  Railway
-  Major Roads
-  Waterway

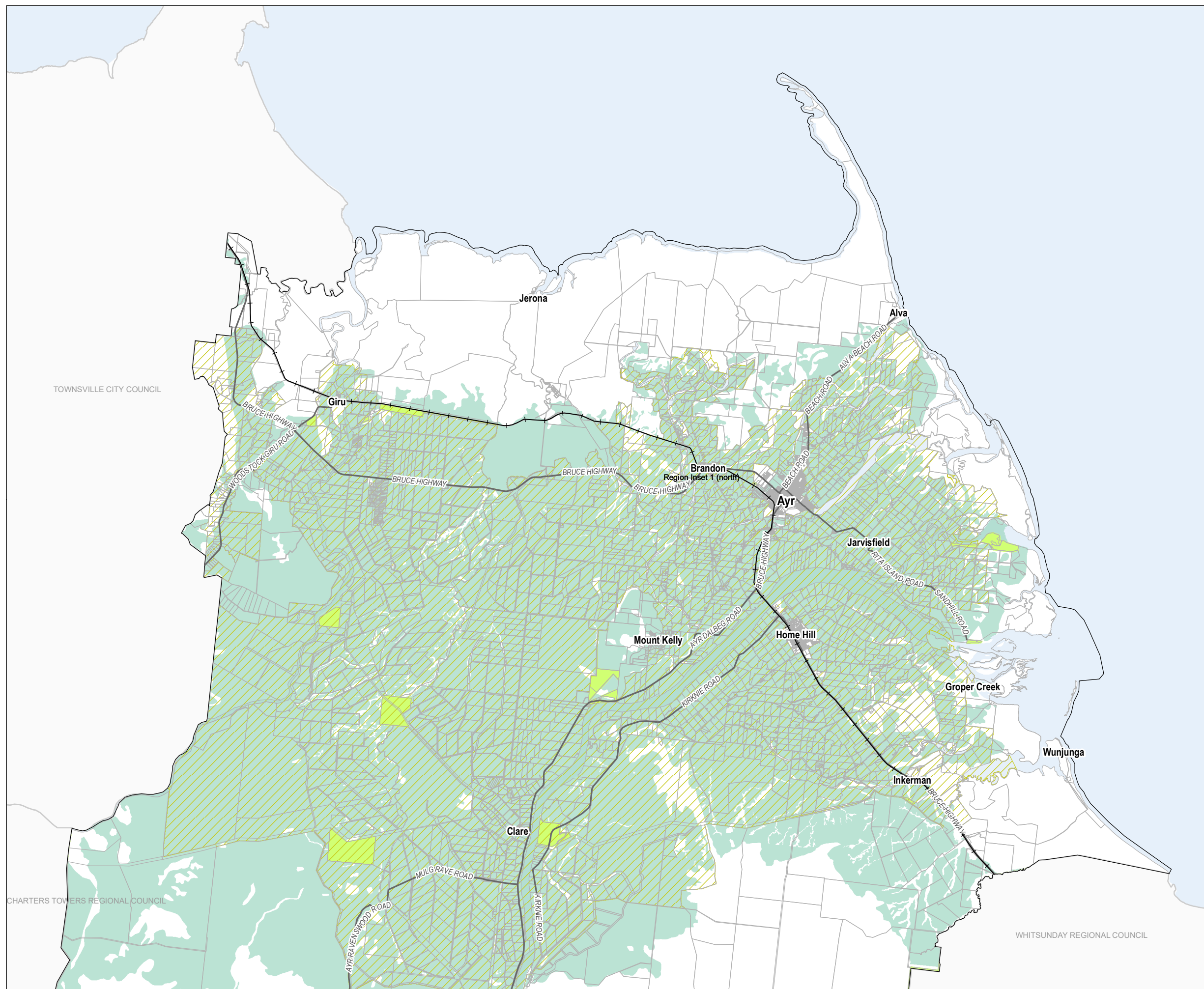

DISCLAIMER
Based on or contains data provided by the State of Queensland (Department of Natural Resources and Mines) [2018]. In consideration of the State permitting use of this data you acknowledge and agree that the State gives no warranty in relation to the data (including accuracy, reliability, completeness, currency or suitability) and accepts no liability (including without limitation, liability in negligence) for any loss, damage or costs (including consequential damage) relating to any use of the data. Data must not be used for direct marketing or be used in breach of the privacy laws.

Cadastral boundaries as at 29/01/2018 sourced from QSpatial (State of Queensland).
Data sourced from QSpatial: Priority Agricultural Areas as at 06/03/2020, Agricultural Land Classification as at 12/09/2018, Stock Route as at 02/10/2013 (Department of Natural Resources, Mines and Energy).
Note: Refer to State Government mapping for the latest version of the overlay if applicable.

Geocentric Datum of Australia (GDA94)

08/07/2021

Approx Scale @ A3 1:260,000



Sheet Index

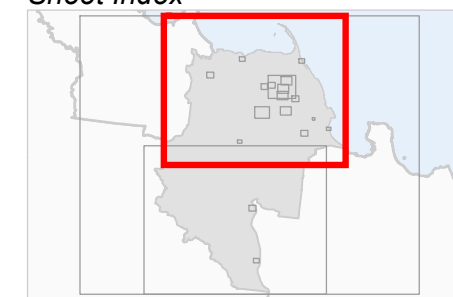

**Agricultural Overlay - OM 2.1
Region Inset 1 (north)**

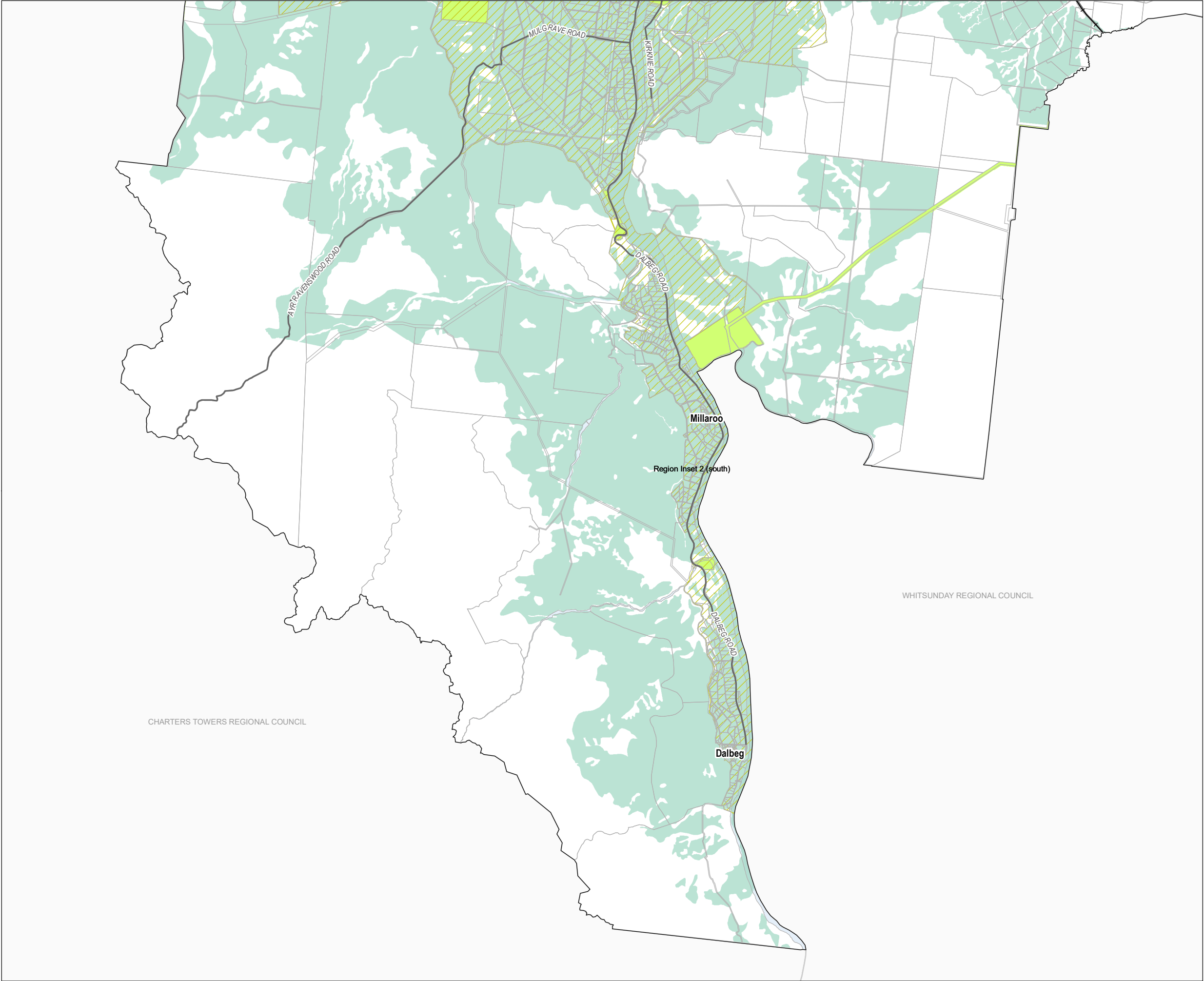

**Burdekin Shire Planning Scheme
Agricultural Overlay Map**

- Priority Agricultural Area
- Agricultural Land Classification (Classes A and B)
- Stock Route
- Local Government Boundary
- Cadastral boundary
- Railway
- Major Roads
- Waterway

DISCLAIMER
Based on or contains data provided by the State of Queensland (Department of Natural Resources and Mines) (2018). In consideration of the State permitting use of this data you acknowledge and agree that the State gives no warranty in relation to the data (including accuracy, reliability, completeness, currency or suitability) and accepts no liability (including without limitation, liability in negligence) for any loss, damage or costs (including consequential damage) relating to any use of the data. Data must not be used for direct marketing or be used in breach of the privacy laws.

Cadastral boundaries as at 29/01/2018 sourced from QSpatial (State of Queensland).
Data sourced from QSpatial: Priority Agricultural Areas as at 06/03/2020, Agricultural Land Classification as at 12/09/2018, Stock Route as at 02/10/2013 (Department of Natural Resources, Mines and Energy).
Note: Refer to State Government mapping for the latest version of the overlay if applicable.

Geocentric Datum of Australia (GDA94)

08/07/2021

Approx Scale @ A3 1:260,000

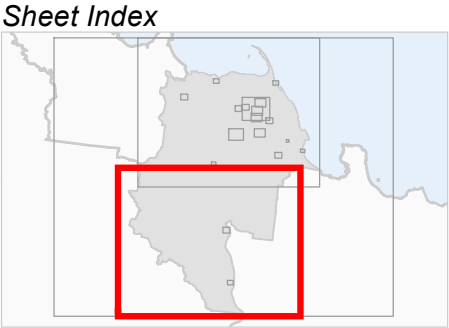
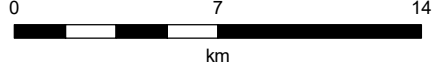

**Agricultural Overlay - OM 2.2
Region Inset 2 (south)**

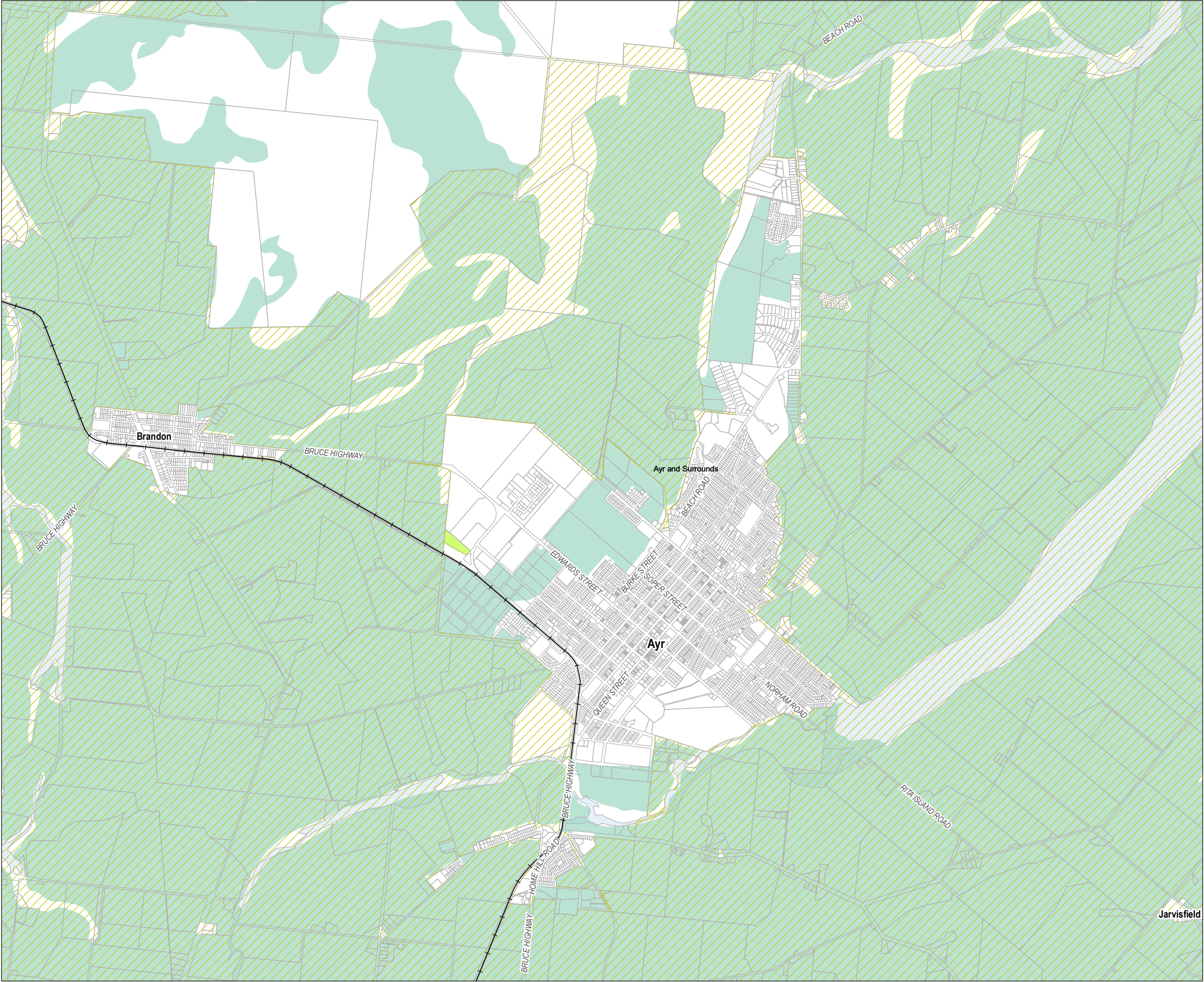

**Burdekin Shire Planning Scheme
Agricultural Overlay Map**

- Priority Agricultural Area
- Agricultural Land Classification (Classes A and B)
- Stock Route
- Local Government Boundary
- Cadastral boundary
- Railway
- Waterway

DISCLAIMER
Based on or contains data provided by the State of Queensland (Department of Natural Resources and Mines) [2018]. In consideration of the State permitting use of this data you acknowledge and agree that the State gives no warranty in relation to the data (including accuracy, reliability, completeness, currency or suitability) and accepts no liability (including without limitation, liability in negligence) for any loss, damage or costs (including consequential damage) relating to any use of the data. Data must not be used for direct marketing or be used in breach of the privacy laws.

Cadastral boundaries as at 29/01/2018 sourced from QSpatial (State of Queensland).
Data sourced from QSpatial: Priority Agricultural Areas as at 06/03/2020, Agricultural Land Classification as at 12/09/2018, Stock Route as at 02/10/2013 (Department of Natural Resources, Mines and Energy).

Note: Refer to State Government mapping for the latest version of the overlay if applicable.

Geocentric Datum of Australia (GDA94)

08/07/2021



Approx Scale @ A3 1:40,000

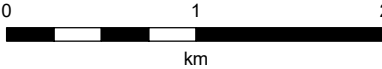

Sheet Index

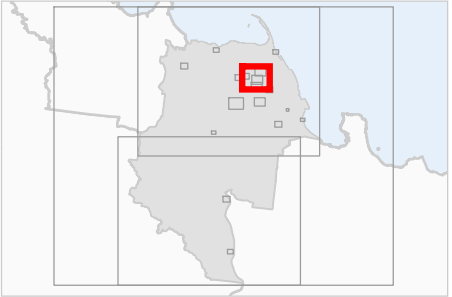

**Agricultural Overlay - OM 2.3
Ayr and Surrounds**

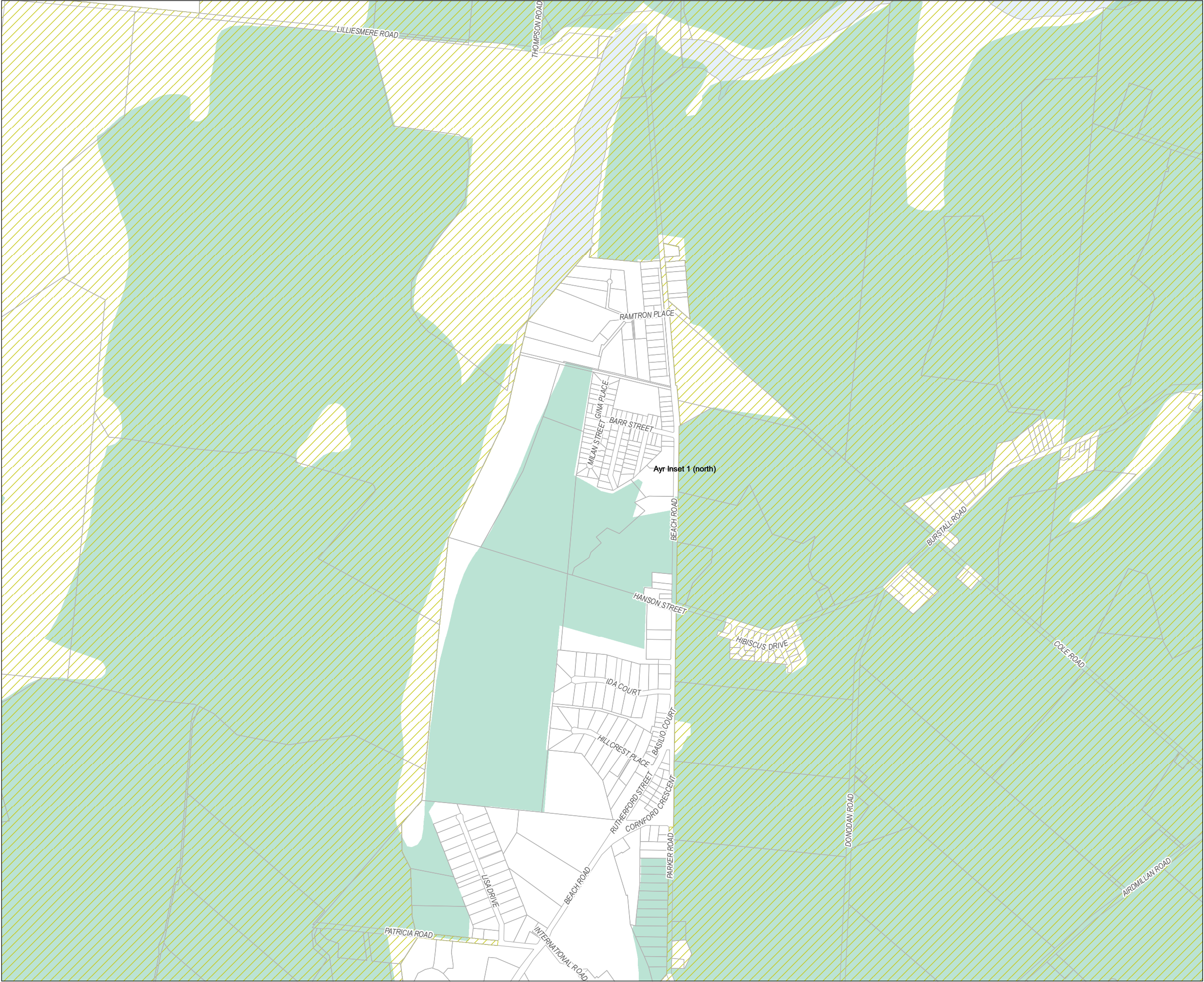

**Burdekin Shire Planning Scheme
Agricultural Overlay Map**

- Priority Agricultural Area
- Agricultural Land Classification (Classes A and B)
- Stock Route
- Local Government Boundary
- Cadastral boundary
- Railway
- Waterway

DISCLAIMER
Based on or contains data provided by the State of Queensland (Department of Natural Resources and Mines) [2018]. In consideration of the State permitting use of this data you acknowledge and agree that the State gives no warranty in relation to the data (including accuracy, reliability, completeness, currency or suitability) and accepts no liability (including without limitation, liability in negligence) for any loss, damage or costs (including consequential damage) relating to any use of the data. Data must not be used for direct marketing or be used in breach of the privacy laws.

Cadastral boundaries as at 29/01/2018 sourced from QSpatial (State of Queensland).
Data sourced from QSpatial: Priority Agricultural Areas as at 06/03/2020, Agricultural Land Classification as at 12/09/2018, Stock Route as at 02/10/2013 (Department of Natural Resources, Mines and Energy).

Note: Refer to State Government mapping for the latest version of the overlay if applicable.

Geocentric Datum of Australia (GDA94)

08/07/2021



Approx Scale @ A3 1:15,000

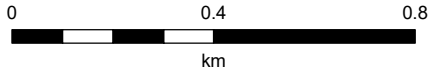



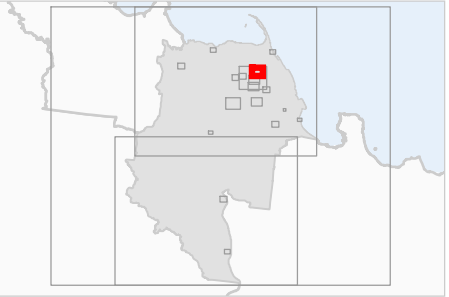



Sheet Index



**Agricultural Overlay - OM 2.4
Ayr Inset 1 (north)**

**Burdekin Shire Planning Scheme
Agricultural Overlay Map**

-  Priority Agricultural Area
-  Agricultural Land Classification (Classes A and B)
-  Stock Route
-  Local Government Boundary
-  Cadastral boundary
-  Railway
-  Waterway

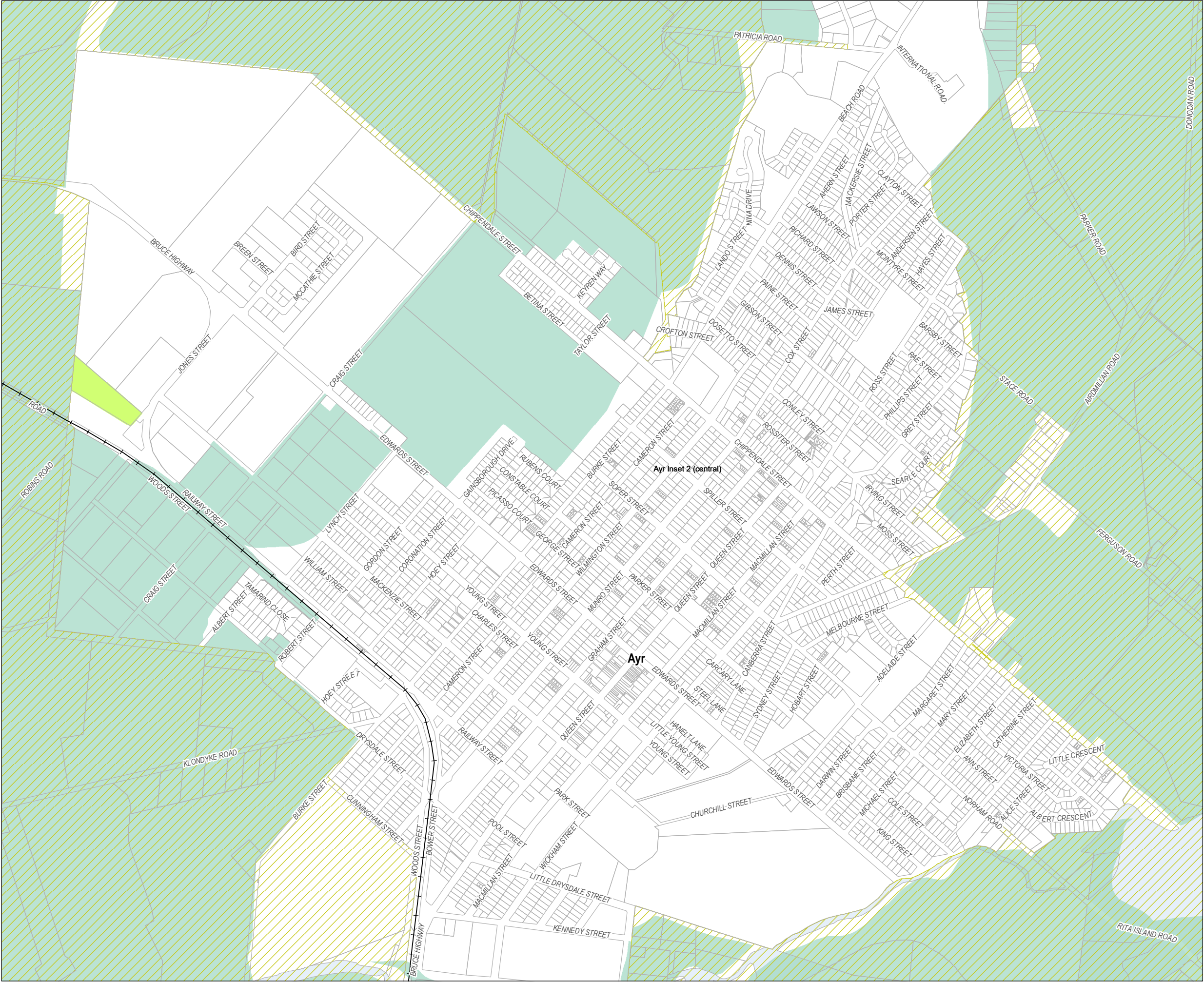

DISCLAIMER
Based on or contains data provided by the State of Queensland (Department of Natural Resources and Mines) [2018]. In consideration of the State permitting use of this data you acknowledge and agree that the State gives no warranty in relation to the data (including accuracy, reliability, completeness, currency or suitability) and accepts no liability (including without limitation, liability in negligence) for any loss, damage or costs (including consequential damage) relating to any use of the data. Data must not be used for direct marketing or be used in breach of the privacy laws.

Cadastral boundaries as at 29/01/2018 sourced from QSpatial (State of Queensland).
Data sourced from QSpatial: Priority Agricultural Areas as at 06/03/2020, Agricultural Land Classification as at 12/09/2018, Stock Route as at 02/10/2013 (Department of Natural Resources, Mines and Energy).

Note: Refer to State Government mapping for the latest version of the overlay if applicable.

Geocentric Datum of Australia (GDA94)

08/07/2021

Approx Scale @ A3 1:15,000

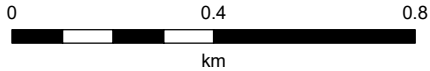

Sheet Index

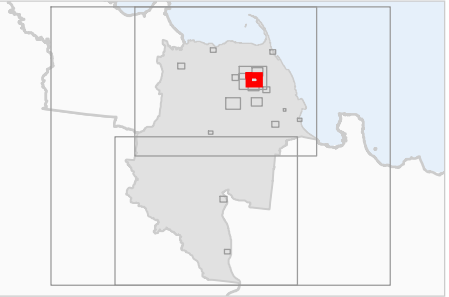

**Agricultural Overlay - OM 2.5
Ayr Inset 2 (central)**

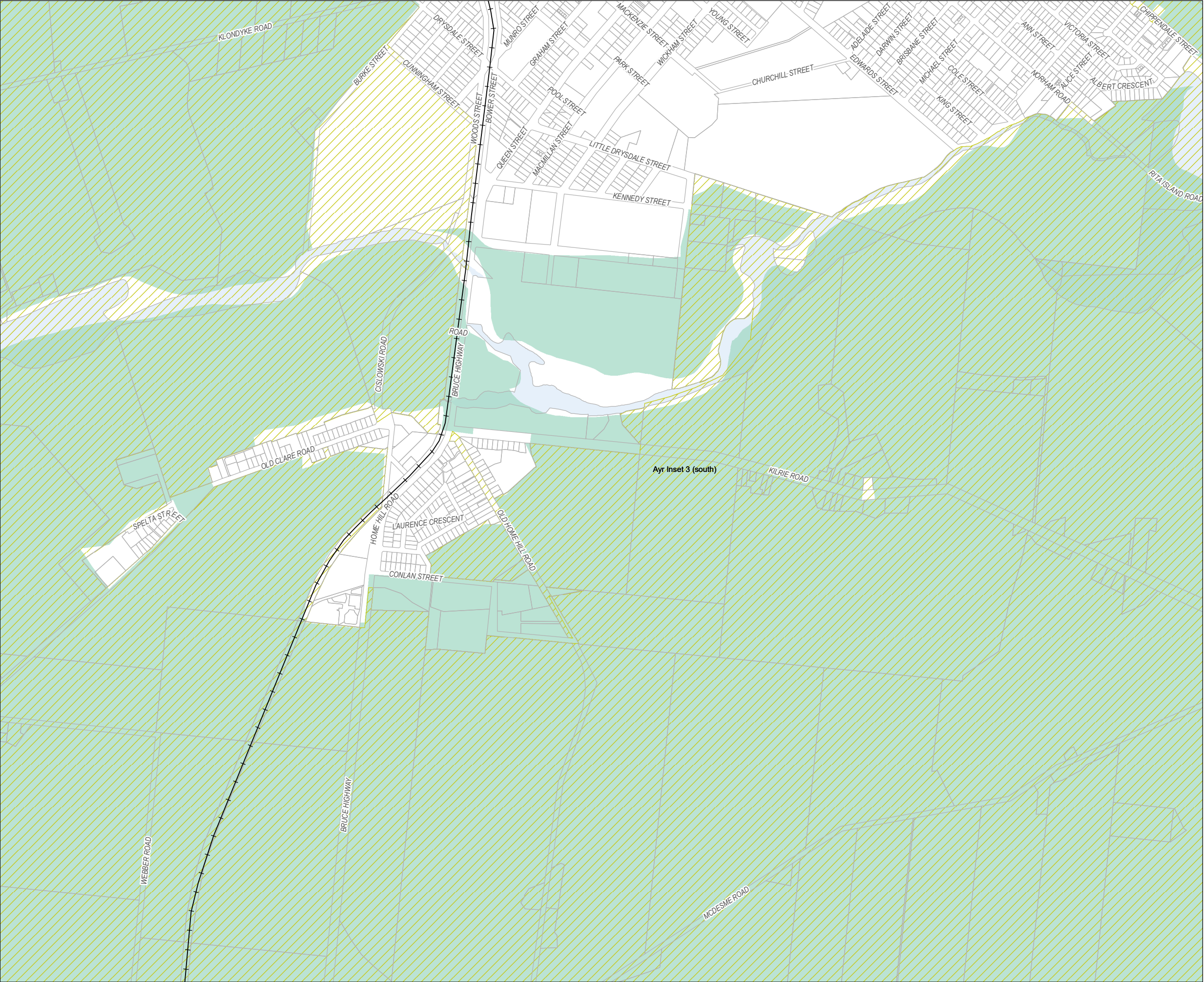

**Burdekin Shire Planning Scheme
Agricultural Overlay Map**

- Priority Agricultural Area
- Agricultural Land Classification (Classes A and B)
- Stock Route
- Local Government Boundary
- Cadastral boundary
- Railway
- Waterway

DISCLAIMER
Based on or contains data provided by the State of Queensland (Department of Natural Resources and Mines) (2018). In consideration of the State permitting use of this data you acknowledge and agree that the State gives no warranty in relation to the data (including accuracy, reliability, completeness, currency or suitability) and accepts no liability (including without limitation, liability in negligence) for any loss, damage or costs (including consequential damage) relating to any use of the data. Data must not be used for direct marketing or be used in breach of the privacy laws.

Cadastral boundaries as at 29/01/2018 sourced from QSpatial (State of Queensland).
Data sourced from QSpatial: Priority Agricultural Areas as at 06/03/2020, Agricultural Land Classification as at 12/09/2018, Stock Route as at 02/10/2013 (Department of Natural Resources, Mines and Energy).

Note: Refer to State Government mapping for the latest version of the overlay if applicable.

Geocentric Datum of Australia (GDA94)

08/07/2021



Approx Scale @ A3 1:15,000

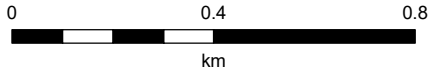

Sheet Index

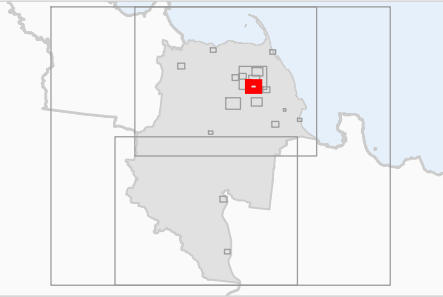

**Agricultural Overlay - OM 2.6
Ayr Inset 3 (south)**



**Burdekin Shire Planning Scheme
Agricultural Overlay Map**

- Priority Agricultural Area
- Agricultural Land Classification (Classes A and B)
- Stock Route
- Local Government Boundary
- Cadastral boundary
- Railway
- Waterway

DRAFT

DISCLAIMER
Based on or contains data provided by the State of Queensland (Department of Natural Resources and Mines) [2018]. In consideration of the State permitting use of this data you acknowledge and agree that the State gives no warranty in relation to the data (including accuracy, reliability, completeness, currency or suitability) and accepts no liability (including without limitation, liability in negligence) for any loss, damage or costs (including consequential damage) relating to any use of the data. Data must not be used for direct marketing or be used in breach of the privacy laws.

Cadastral boundaries as at 29/01/2018 sourced from QSpatial (State of Queensland).
Data sourced from QSpatial: Priority Agricultural Areas as at 06/03/2020, Agricultural Land Classification as at 12/09/2018, Stock Route as at 02/10/2013 (Department of Natural Resources, Mines and Energy).

Note: Refer to State Government mapping for the latest version of the overlay if applicable.

Geocentric Datum of Australia (GDA94)

08/07/2021



Approx Scale @ A3 1:15,000

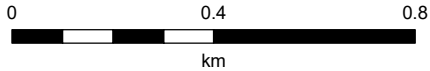

Sheet Index

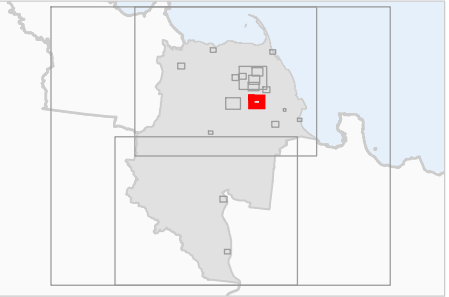

**Agricultural Overlay - OM 2.7
Home Hill**



**Burdekin Shire Planning Scheme
Agricultural Overlay Map**

- Priority Agricultural Area
- Agricultural Land Classification (Classes A and B)
- Stock Route
- Local Government Boundary
- Cadastral boundary
- Railway
- Waterway

DISCLAIMER
Based on or contains data provided by the State of Queensland (Department of Natural Resources and Mines) [2018]. In consideration of the State permitting use of this data you acknowledge and agree that the State gives no warranty in relation to the data (including accuracy, reliability, completeness, currency or suitability) and accepts no liability (including without limitation, liability in negligence) for any loss, damage or costs (including consequential damage) relating to any use of the data. Data must not be used for direct marketing or be used in breach of the privacy laws.

Cadastral boudaries as at 29/01/2018 sourced from QSpatial (State of Queensland).
Data sourced from QSpatial: Priority Agricultural Areas as at 06/03/2020, Agricultural Land Classification as at 12/09/2018, Stock Route as at 02/10/2013 (Department of Natural Resources, Mines and Energy).

Note: Refer to State Government mapping for the latest version of the overlay if applicable.

Geocentric Datum of Australia (GDA94)

08/07/2021



Approx Scale @ A3 1:6,000

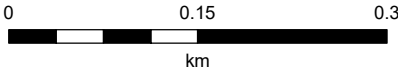



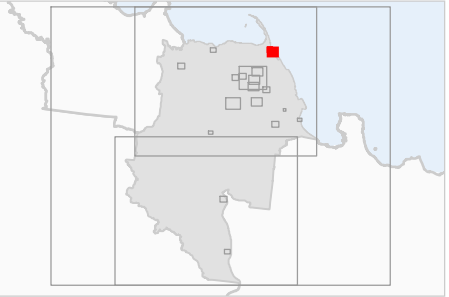



Sheet Index



**Agricultural Overlay - OM 2.8
Alva**

**Burdekin Shire Planning Scheme
Agricultural Overlay Map**

-  Priority Agricultural Area
-  Agricultural Land Classification (Classes A and B)
-  Stock Route
-  Local Government Boundary
-  Cadastral boundary
-  Railway
-  Waterway

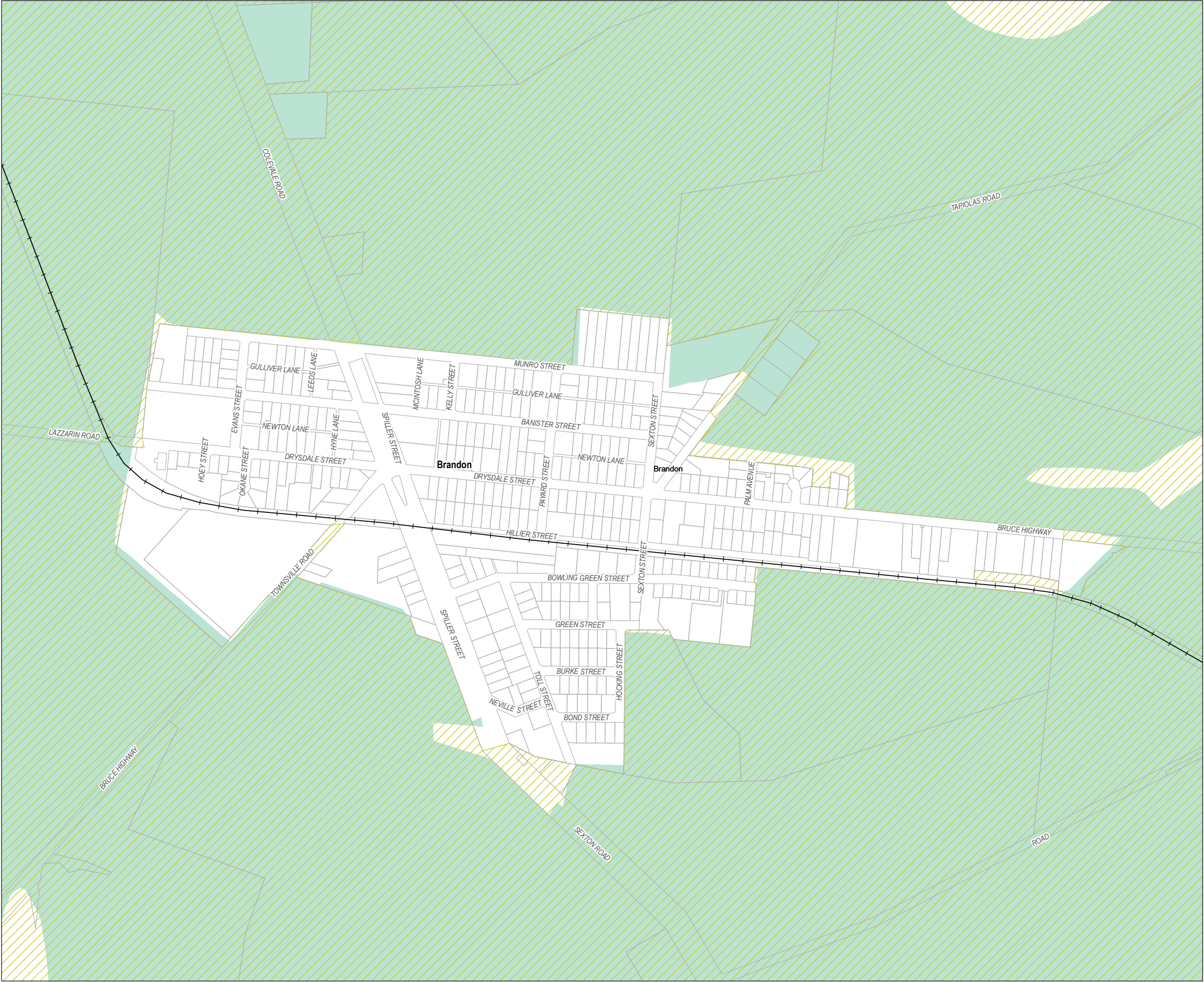

DISCLAIMER
Based on or contains data provided by the State of Queensland (Department of Natural Resources and Mines) [2018]. In consideration of the State permitting use of this data you acknowledge and agree that the State gives no warranty in relation to the data (including accuracy, reliability, completeness, currency or suitability) and accepts no liability (including without limitation, liability in negligence) for any loss, damage or costs (including consequential damage) relating to any use of the data. Data must not be used for direct marketing or be used in breach of the privacy laws.

Cadastral boundaries as at 29/01/2018 sourced from QSpatial (State of Queensland).
Data sourced from QSpatial: Priority Agricultural Areas as at 06/03/2020, Agricultural Land Classification as at 12/09/2018, Stock Route as at 02/10/2013 (Department of Natural Resources, Mines and Energy).
Note: Refer to State Government mapping for the latest version of the overlay if applicable.

Geocentric Datum of Australia (GDA94)

08/07/2021

Approx Scale @ A3 1:8,000

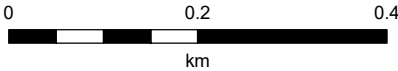



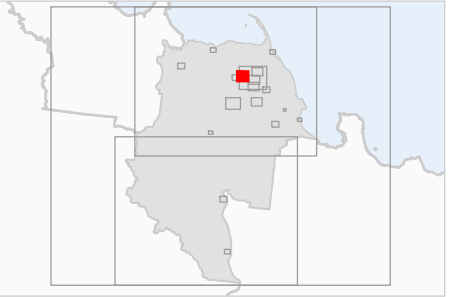

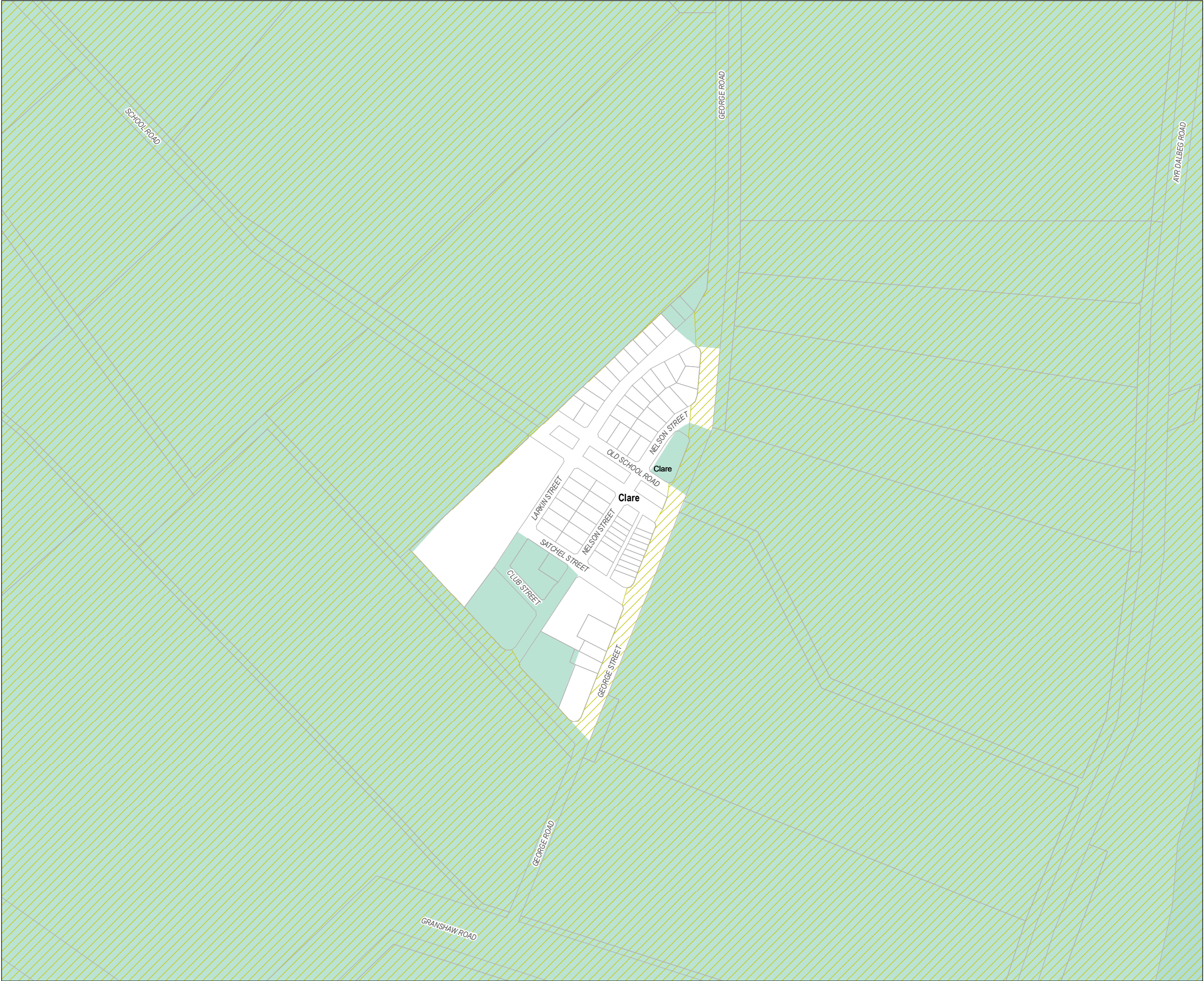

Sheet Index



**Agricultural Overlay - OM 2.9
Brandon**



**Burdekin Shire Planning Scheme
Agricultural Overlay Map**

-  Priority Agricultural Area
-  Agricultural Land Classification (Classes A and B)
-  Stock Route
-  Local Government Boundary
-  Cadastral boundary
-  Railway
-  Waterway

DISCLAIMER
Based on or contains data provided by the State of Queensland (Department of Natural Resources and Mines) [2018]. In consideration of the State permitting use of this data you acknowledge and agree that the State gives no warranty in relation to the data (including accuracy, reliability, completeness, currency or suitability) and accepts no liability (including without limitation, liability in negligence) for any loss, damage or costs (including consequential damage) relating to any use of the data. Data must not be used for direct marketing or be used in breach of the privacy laws.

Cadastral boundaries as at 29/01/2018 sourced from QSpatial (State of Queensland).
Data sourced from QSpatial: Priority Agricultural Areas as at 06/03/2020, Agricultural Land Classification as at 12/09/2018, Stock Route as at 02/10/2013 (Department of Natural Resources, Mines and Energy).

Note: Refer to State Government mapping for the latest version of the overlay if applicable.

Geocentric Datum of Australia (GDA94)

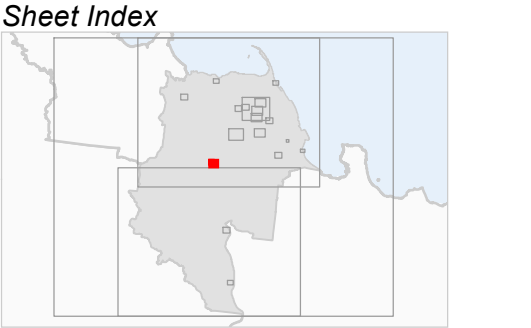
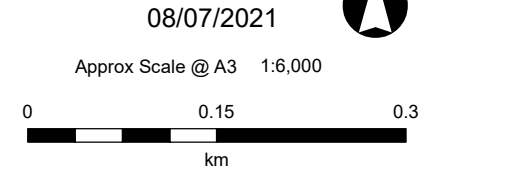

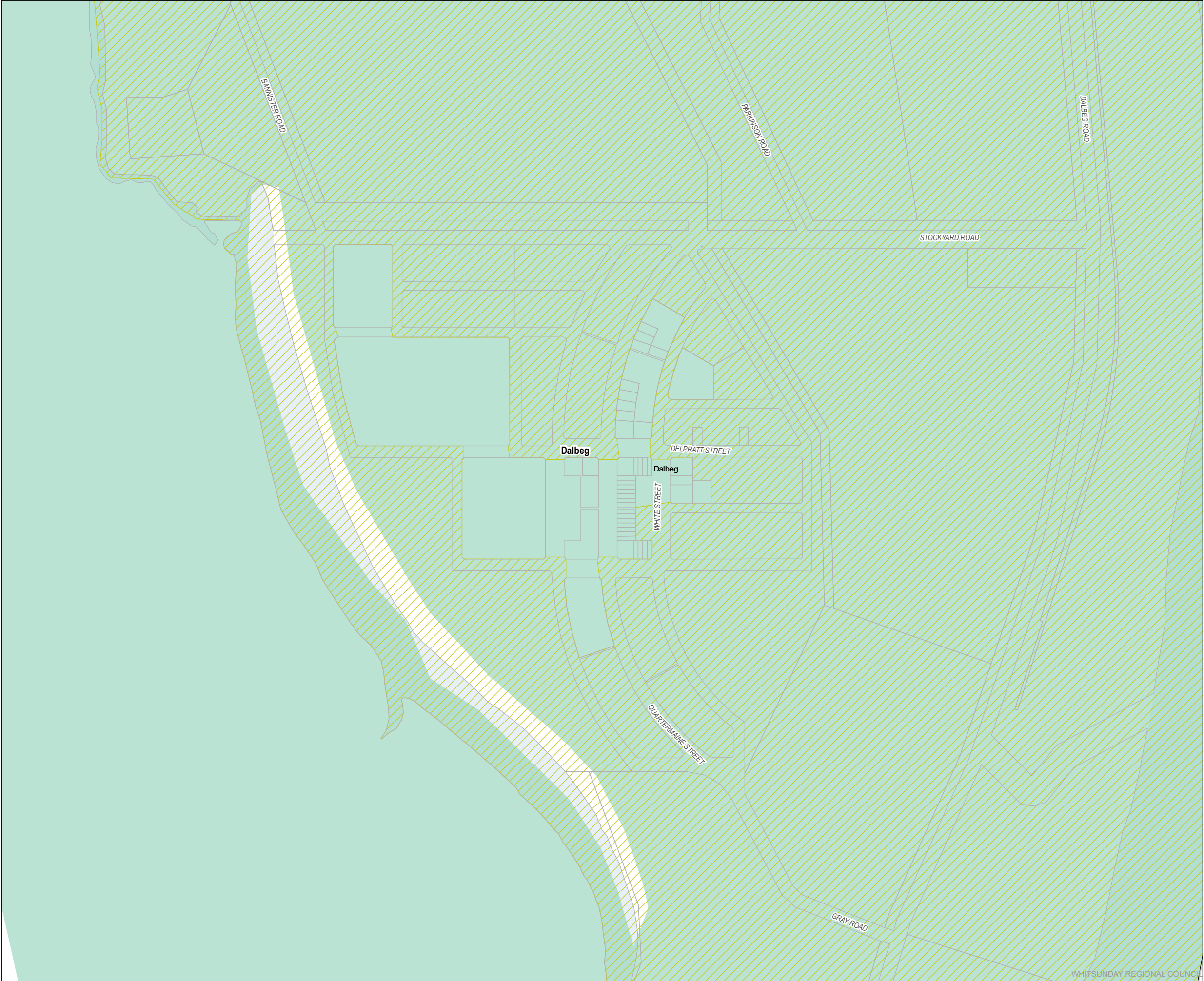

**Burdekin Shire Planning Scheme
Agricultural Overlay Map**

- Priority Agricultural Area
- Agricultural Land Classification (Classes A and B)
- Stock Route
- Local Government Boundary
- Cadastral boundary
- Railway
- Waterway

DISCLAIMER
Based on or contains data provided by the State of Queensland (Department of Natural Resources and Mines) [2018]. In consideration of the State permitting use of this data you acknowledge and agree that the State gives no warranty in relation to the data (including accuracy, reliability, completeness, currency or suitability) and accepts no liability (including without limitation, liability in negligence) for any loss, damage or costs (including consequential damage) relating to any use of the data. Data must not be used for direct marketing or be used in breach of the privacy laws.

Cadastral boudaries as at 29/01/2018 sourced from QSpatial (State of Queensland).
Data sourced from QSpatial: Priority Agricultural Areas as at 06/03/2020, Agricultural Land Classification as at 12/09/2018, Stock Route as at 02/10/2013 (Department of Natural Resources, Mines and Energy).
Note: Refer to State Government mapping for the latest version of the overlay if applicable.

Geocentric Datum of Australia (GDA94)

08/07/2021

Approx Scale @ A3 1:8,000



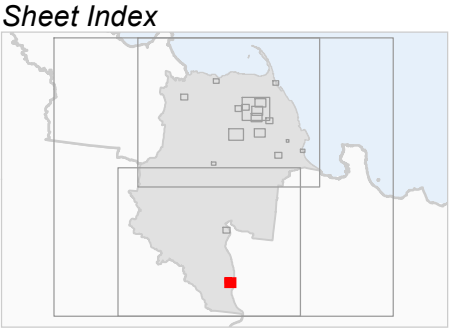

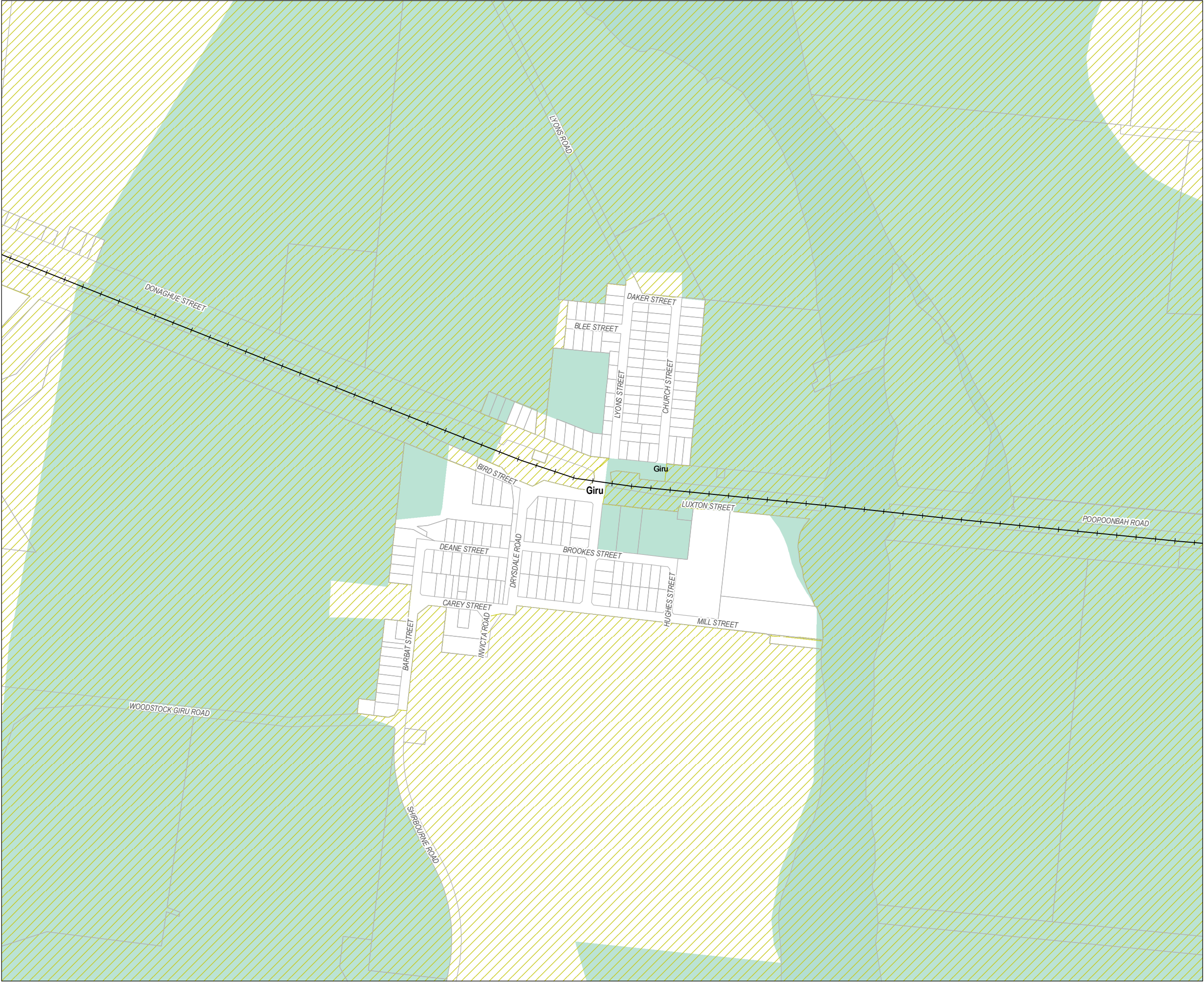

0 0.2 0.4
km



**Agricultural Overlay - OM 2.11
Dalbeg**



**Burdekin Shire Planning Scheme
Agricultural Overlay Map**

-  Priority Agricultural Area
-  Agricultural Land Classification (Classes A and B)
-  Stock Route
-  Local Government Boundary
-  Cadastral boundary
-  Railway
-  Waterway

DISCLAIMER
Based on or contains data provided by the State of Queensland (Department of Natural Resources and Mines) [2018]. In consideration of the State permitting use of this data you acknowledge and agree that the State gives no warranty in relation to the data (including accuracy, reliability, completeness, currency or suitability) and accepts no liability (including without limitation, liability in negligence) for any loss, damage or costs (including consequential damage) relating to any use of the data. Data must not be used for direct marketing or be used in breach of the privacy laws.

Cadastral boundaries as at 29/01/2018 sourced from QSpatial (State of Queensland).
Data sourced from QSpatial: Priority Agricultural Areas as at 06/03/2020, Agricultural Land Classification as at 12/09/2018, Stock Route as at 02/10/2013 (Department of Natural Resources, Mines and Energy).
Note: Refer to State Government mapping for the latest version of the overlay if applicable.





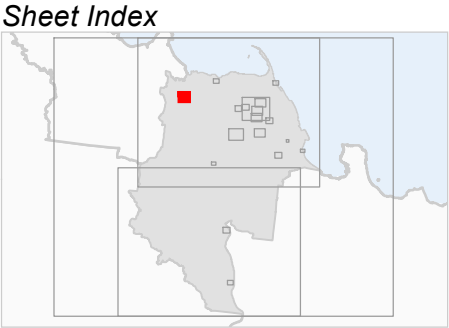
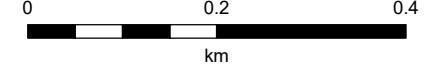

Geocentric Datum of Australia (GDA94)

08/07/2021

Approx Scale @ A3 1:8,000



**Burdekin Shire Planning Scheme
Agricultural Overlay Map**

-  Priority Agricultural Area
-  Agricultural Land Classification (Classes A and B)
-  Stock Route
-  Local Government Boundary
-  Cadastral boundary
-  Railway
-  Waterway

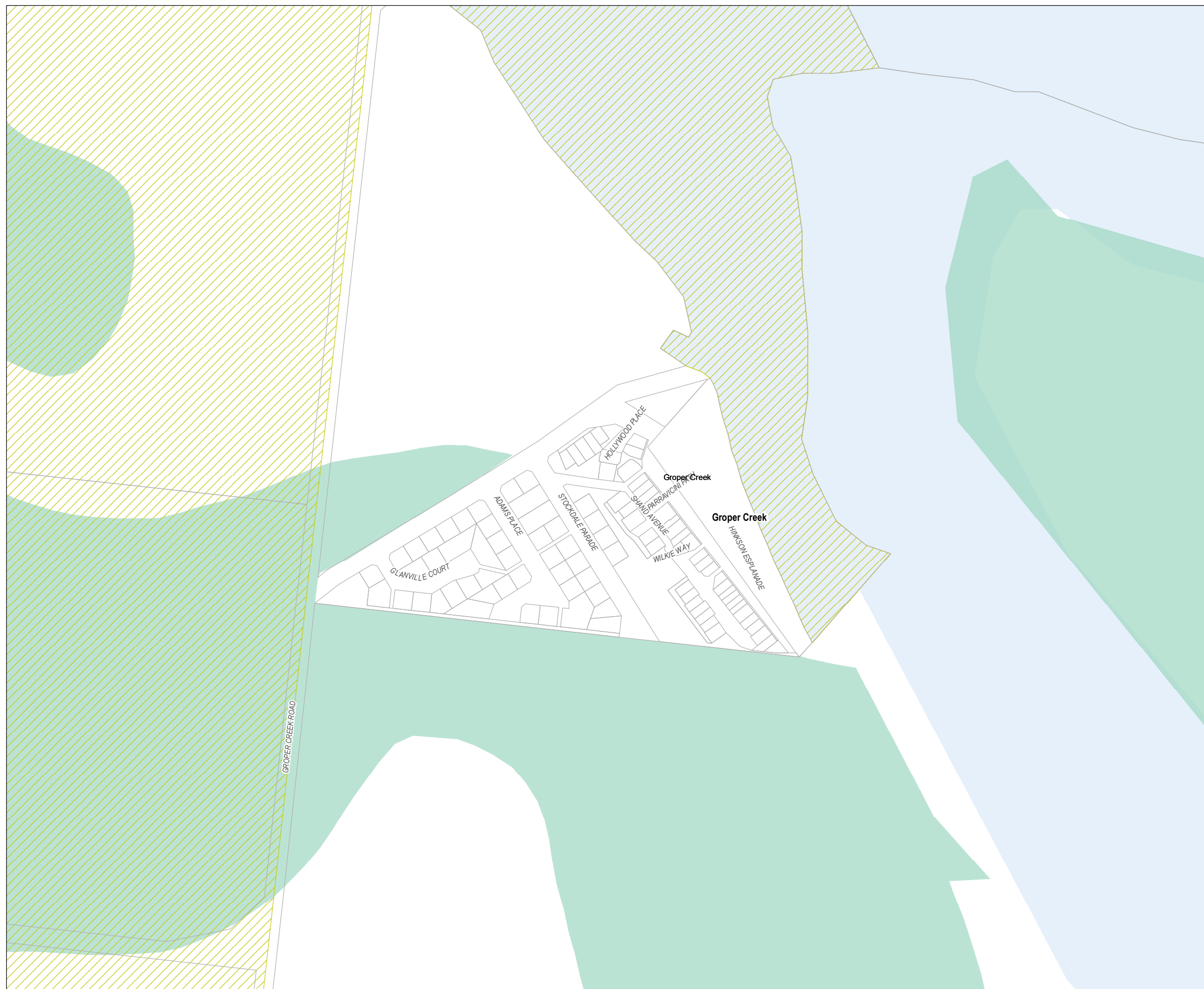

DISCLAIMER
Based on or contains data provided by the State of Queensland (Department of Natural Resources and Mines) [2018]. In consideration of the State permitting use of this data you acknowledge and agree that the State gives no warranty in relation to the data (including accuracy, reliability, completeness, currency or suitability) and accepts no liability (including without limitation, liability in negligence) for any loss, damage or costs (including consequential damage) relating to any use of the data. Data must not be used for direct marketing or be used in breach of the privacy laws.

Cadastral boundaries as at 29/01/2018 sourced from QSpatial (State of Queensland).
Data sourced from QSpatial: Priority Agricultural Areas as at 06/03/2020, Agricultural Land Classification as at 12/09/2018, Stock Route as at 02/10/2013 (Department of Natural Resources, Mines and Energy).

Note: Refer to State Government mapping for the latest version of the overlay if applicable.

Geocentric Datum of Australia (GDA94)

08/07/2021



Approx Scale @ A3 1:4,000

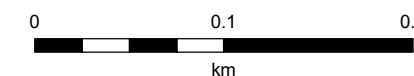

Sheet Index

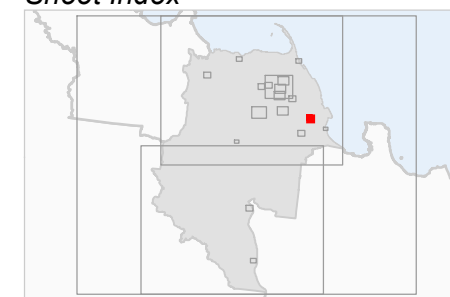

**Agricultural Overlay - OM 2.13
Groper Creek**

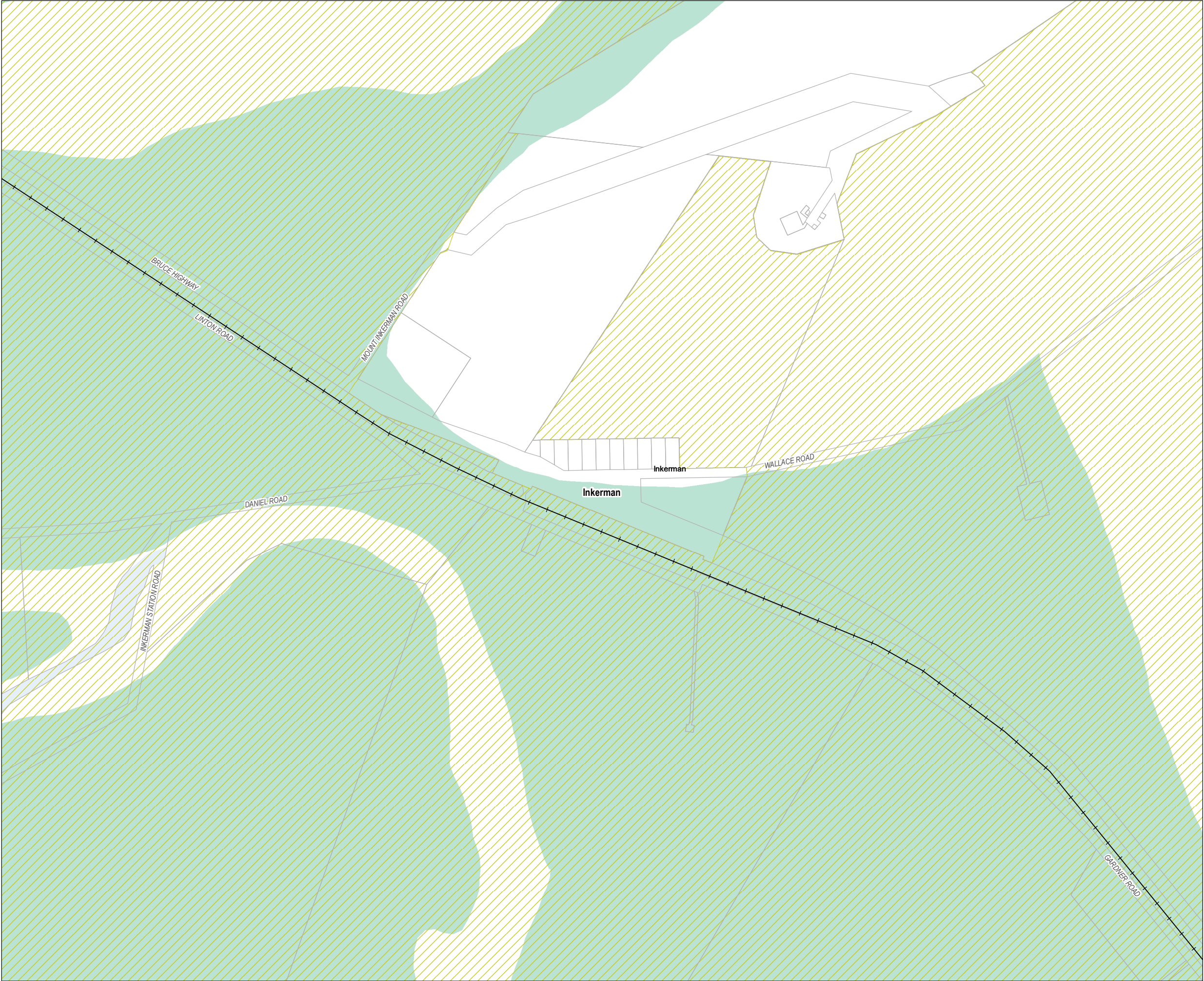

**Burdekin Shire Planning Scheme
Agricultural Overlay Map**

- Priority Agricultural Area
- Agricultural Land Classification (Classes A and B)
- Stock Route
- Local Government Boundary
- Cadastral boundary
- Railway
- Waterway

DISCLAIMER
Based on or contains data provided by the State of Queensland (Department of Natural Resources and Mines) [2018]. In consideration of the State permitting use of this data you acknowledge and agree that the State gives no warranty in relation to the data (including accuracy, reliability, completeness, currency or suitability) and accepts no liability (including without limitation, liability in negligence) for any loss, damage or costs (including consequential damage) relating to any use of the data. Data must not be used for direct marketing or be used in breach of the privacy laws.

Cadastral boundaries as at 29/01/2018 sourced from QSpatial (State of Queensland).
Data sourced from QSpatial: Priority Agricultural Areas as at 06/03/2020, Agricultural Land Classification as at 12/09/2018, Stock Route as at 02/10/2013 (Department of Natural Resources, Mines and Energy).

Note: Refer to State Government mapping for the latest version of the overlay if applicable.

Geocentric Datum of Australia (GDA94)

08/07/2021



Approx Scale @ A3 1:8,000

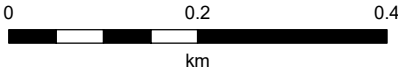

Sheet Index

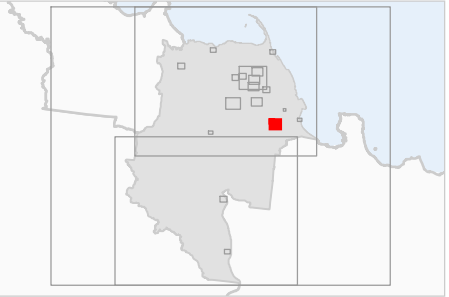

**Agricultural Overlay - OM 2.14
Inkerman**

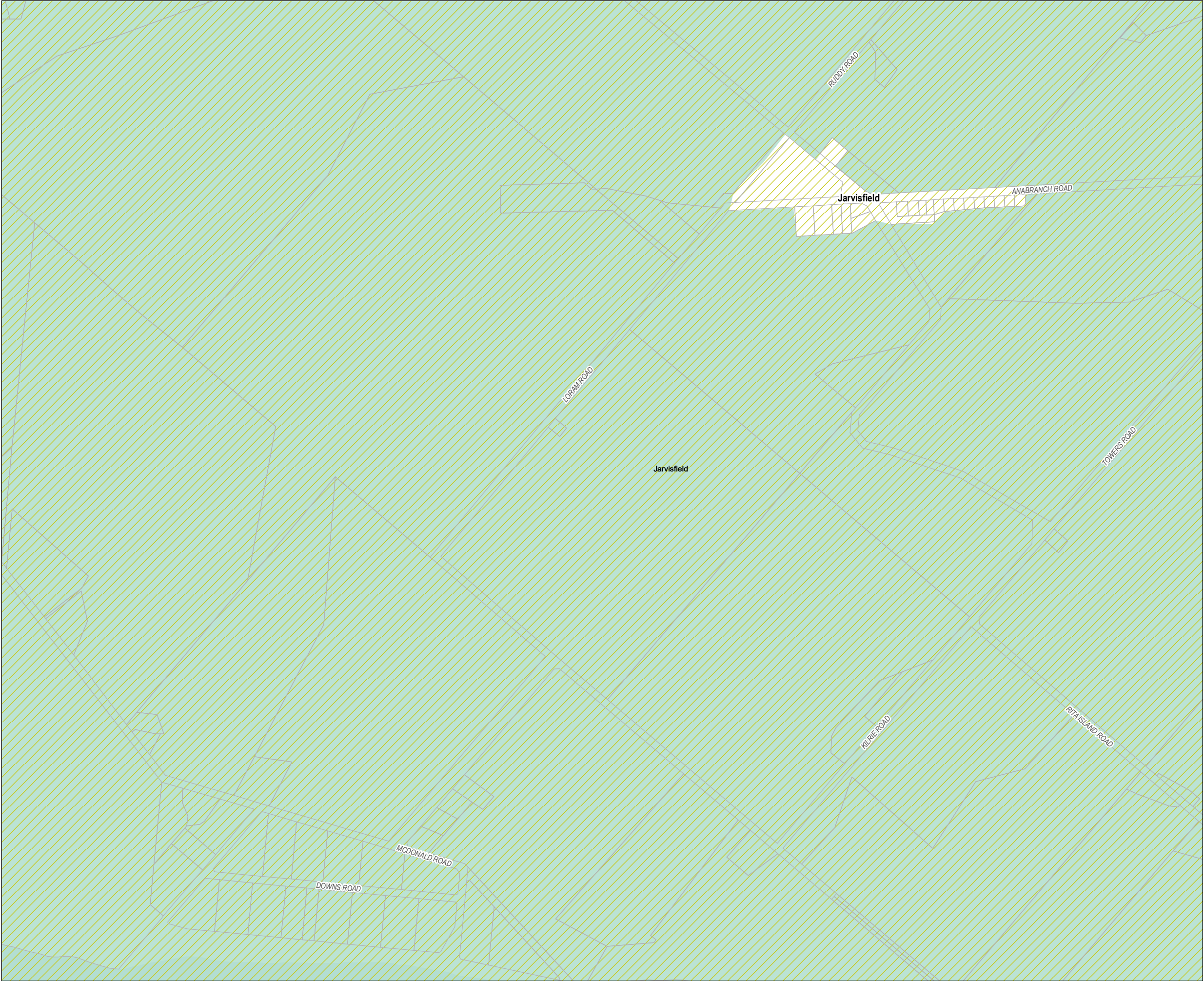

**Burdekin Shire Planning Scheme
Agricultural Overlay Map**

- Priority Agricultural Area
- Agricultural Land Classification (Classes A and B)
- Stock Route
- Local Government Boundary
- Cadastral boundary
- Railway
- Waterway

DISCLAIMER
Based on or contains data provided by the State of Queensland (Department of Natural Resources and Mines) [2018]. In consideration of the State permitting use of this data you acknowledge and agree that the State gives no warranty in relation to the data (including accuracy, reliability, completeness, currency or suitability) and accepts no liability (including without limitation, liability in negligence) for any loss, damage or costs (including consequential damage) relating to any use of the data. Data must not be used for direct marketing or be used in breach of the privacy laws.

Cadastral boundaries as at 29/01/2018 sourced from QSpatial (State of Queensland).
Data sourced from QSpatial: Priority Agricultural Areas as at 06/03/2020, Agricultural Land Classification as at 12/09/2018, Stock Route as at 02/10/2013 (Department of Natural Resources, Mines and Energy).

Note: Refer to State Government mapping for the latest version of the overlay if applicable.

Geocentric Datum of Australia (GDA94)

08/07/2021



Approx Scale @ A3 1:10,000

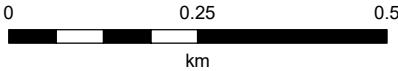



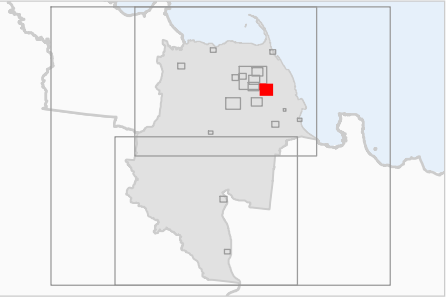



Sheet Index



**Agricultural Overlay - OM 2.15
Jarvisfield**

**Burdekin Shire Planning Scheme
Agricultural Overlay Map**

-  Priority Agricultural Area
-  Agricultural Land Classification (Classes A and B)
-  Stock Route
-  Local Government Boundary
-  Cadastral boundary
-  Railway
-  Waterway

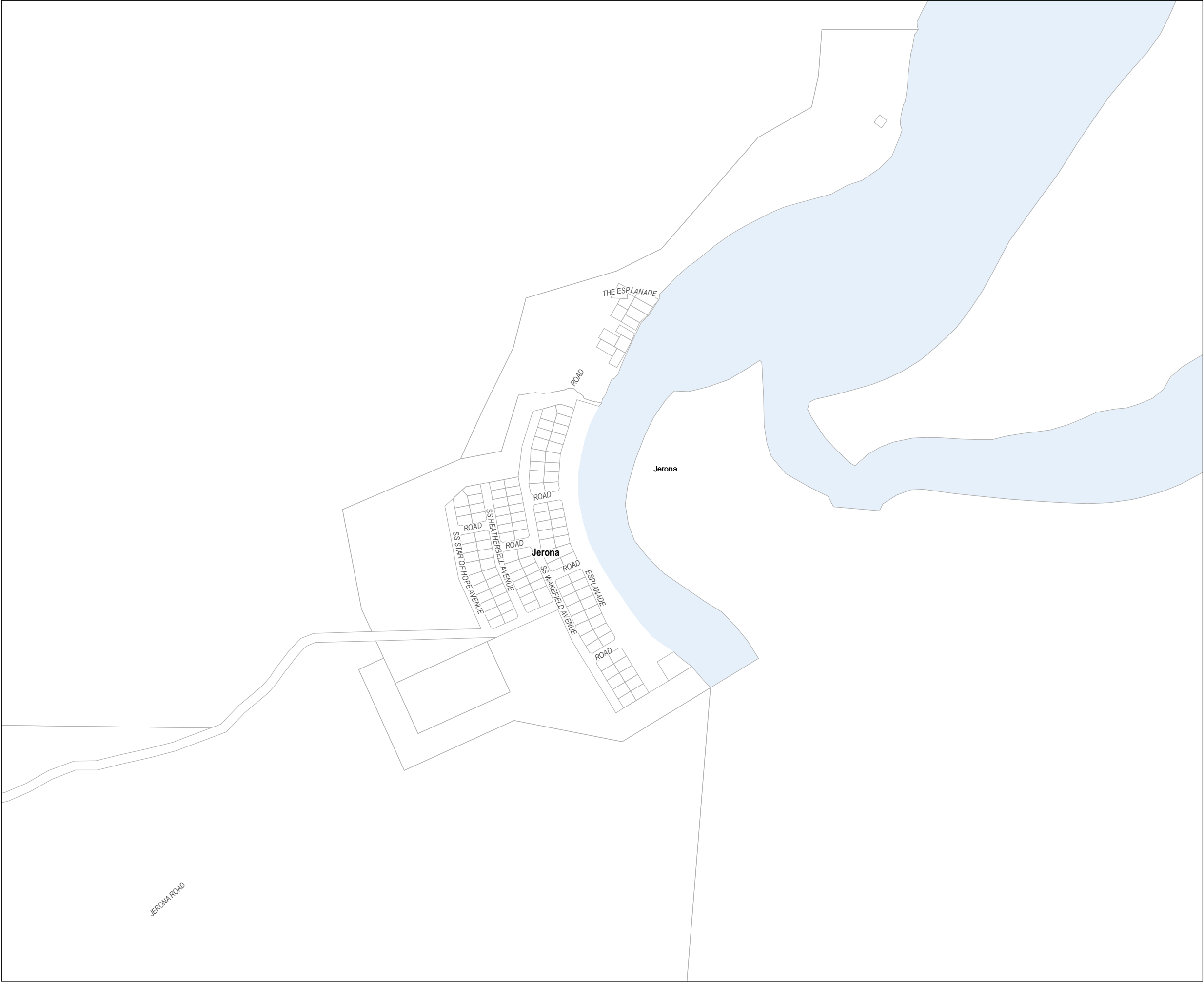

DISCLAIMER
Based on or contains data provided by the State of Queensland (Department of Natural Resources and Mines) [2018]. In consideration of the State permitting use of this data you acknowledge and agree that the State gives no warranty in relation to the data (including accuracy, reliability, completeness, currency or suitability) and accepts no liability (including without limitation, liability in negligence) for any loss, damage or costs (including consequential damage) relating to any use of the data. Data must not be used for direct marketing or be used in breach of the privacy laws.



Cadastral boundaries as at 29/01/2018 sourced from QSpatial (State of Queensland).
Data sourced from QSpatial: Priority Agricultural Areas as at 06/03/2020, Agricultural Land Classification as at 12/09/2018, Stock Route as at 02/10/2013 (Department of Natural Resources, Mines and Energy).
Note: Refer to State Government mapping for the latest version of the overlay if applicable.

Geocentric Datum of Australia (GDA94)

08/07/2021

Approx Scale @ A3 1:8,000

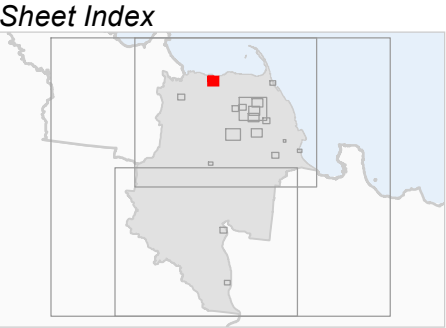
0 0.2 0.4
km



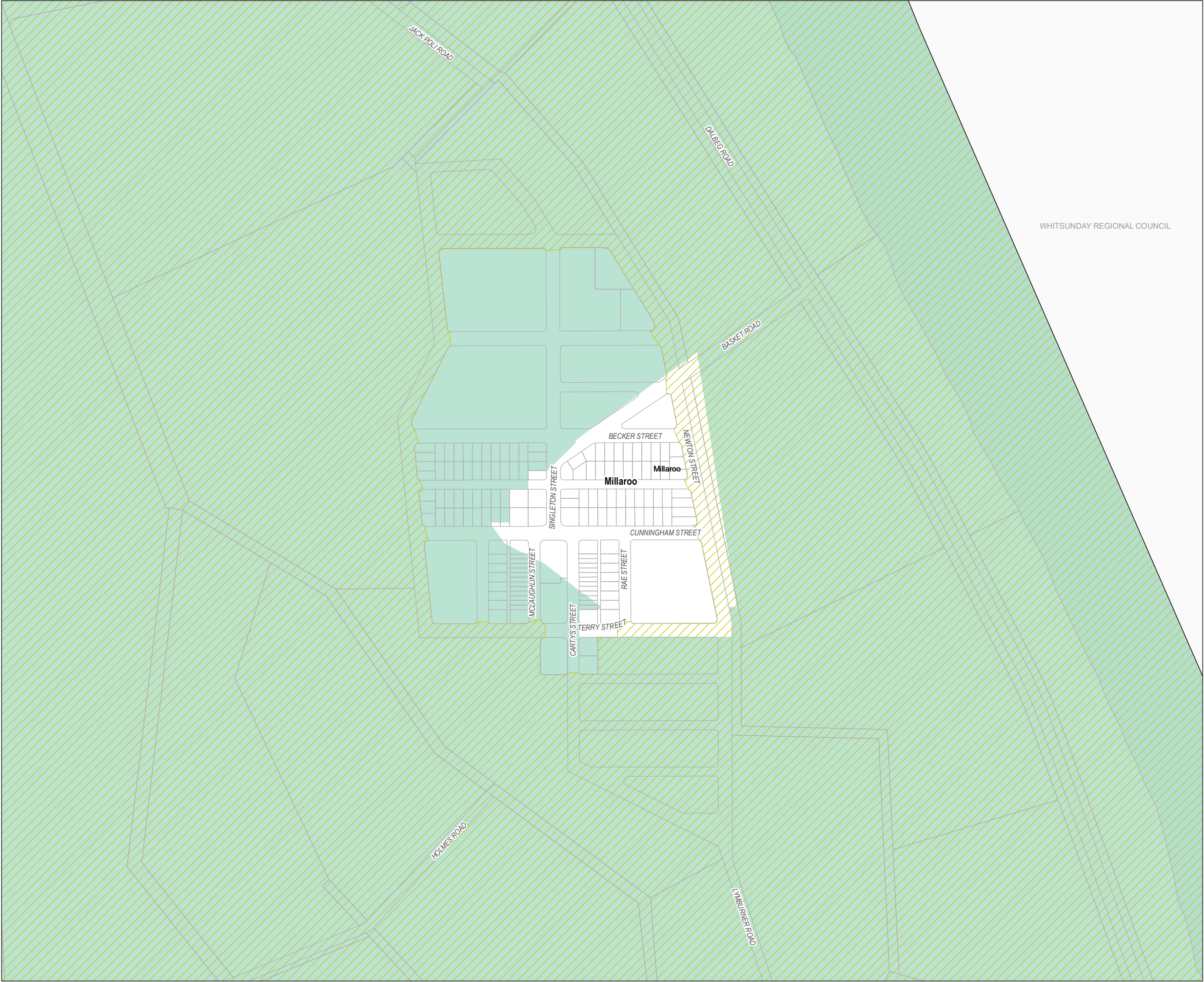

**Burdekin Shire Planning Scheme
Agricultural Overlay Map**

- Priority Agricultural Area
- Agricultural Land Classification (Classes A and B)
- Stock Route
- Local Government Boundary
- Cadastral boundary
- Railway
- Waterway

WHITSUNDAY REGIONAL COUNCIL

DISCLAIMER
Based on or contains data provided by the State of Queensland (Department of Natural Resources and Mines) [2018]. In consideration of the State permitting use of this data you acknowledge and agree that the State gives no warranty in relation to the data (including accuracy, reliability, completeness, currency or suitability) and accepts no liability (including without limitation, liability in negligence) for any loss, damage or costs (including consequential damage) relating to any use of the data. Data must not be used for direct marketing or be used in breach of the privacy laws.

Cadastral boundaries as at 29/01/2018 sourced from QSpatial (State of Queensland).
Data sourced from QSpatial: Priority Agricultural Areas as at 06/03/2020, Agricultural Land Classification as at 12/09/2018, Stock Route as at 02/10/2013 (Department of Natural Resources, Mines and Energy).

Note: Refer to State Government mapping for the latest version of the overlay if applicable.

Geocentric Datum of Australia (GDA94)

08/07/2021



Approx Scale @ A3 1:8,000

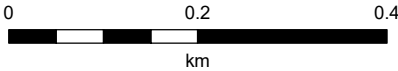

Sheet Index

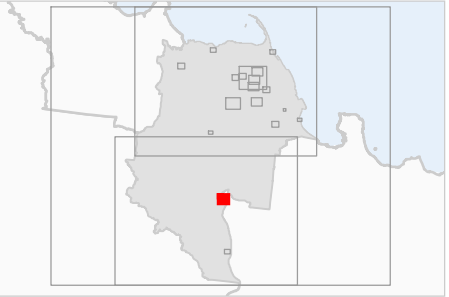

**Agricultural Overlay - OM 2.17
Millaroo**

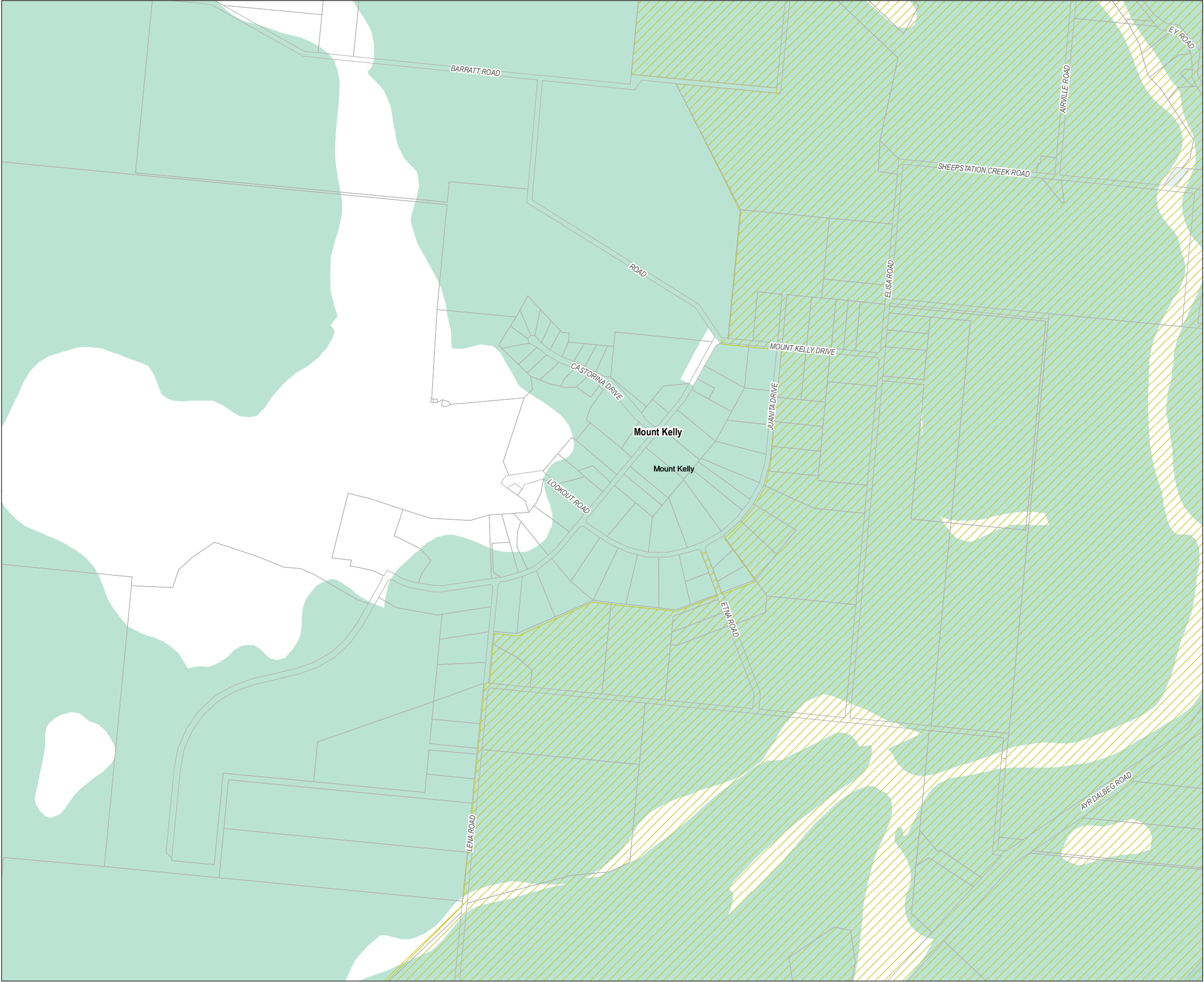

**Burdekin Shire Planning Scheme
Agricultural Overlay Map**

- Priority Agricultural Area
- Agricultural Land Classification (Classes A and B)
- Stock Route
- Local Government Boundary
- Cadastral boundary
- Railway
- Waterway

DISCLAIMER
Based on or contains data provided by the State of Queensland (Department of Natural Resources and Mines) [2018]. In consideration of the State permitting use of this data you acknowledge and agree that the State gives no warranty in relation to the data (including accuracy, reliability, completeness, currency or suitability) and accepts no liability (including without limitation, liability in negligence) for any loss, damage or costs (including consequential damage) relating to any use of the data. Data must not be used for direct marketing or be used in breach of the privacy laws.

Cadastral boundaries as at 29/01/2018 sourced from QSpatial (State of Queensland).
Data sourced from QSpatial: Priority Agricultural Areas as at 06/03/2020, Agricultural Land Classification as at 12/09/2018, Stock Route as at 02/10/2013 (Department of Natural Resources, Mines and Energy).

Note: Refer to State Government mapping for the latest version of the overlay if applicable.

Geocentric Datum of Australia (GDA94)

08/07/2021



Approx Scale @ A3 1:15,000

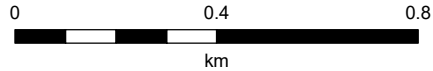



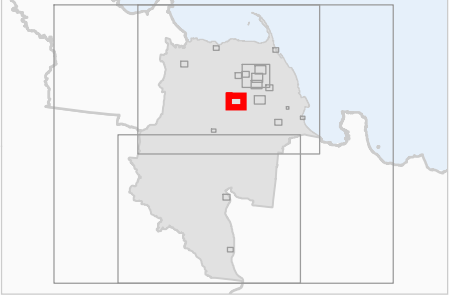



Sheet Index



**Agricultural Overlay - OM 2.18
Mount Kelly**

**Burdekin Shire Planning Scheme
Agricultural Overlay Map**

-  Priority Agricultural Area
-  Agricultural Land Classification (Classes A and B)
-  Stock Route
-  Local Government Boundary
-  Cadastral boundary
-  Railway
-  Waterway

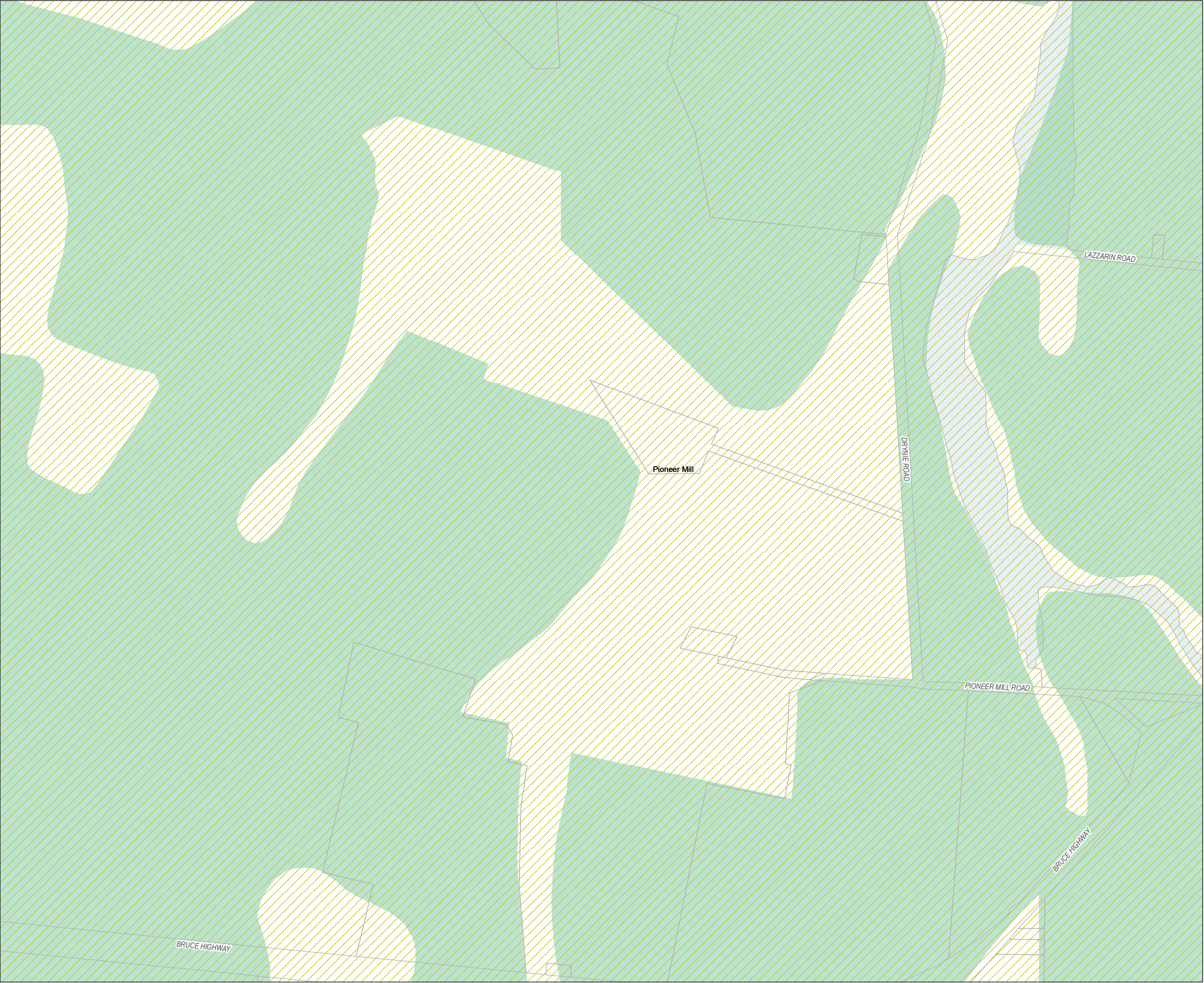

DISCLAIMER
Based on or contains data provided by the State of Queensland (Department of Natural Resources and Mines) [2018]. In consideration of the State permitting use of this data you acknowledge and agree that the State gives no warranty in relation to the data (including accuracy, reliability, completeness, currency or suitability) and accepts no liability (including without limitation, liability in negligence) for any loss, damage or costs (including consequential damage) relating to any use of the data. Data must not be used for direct marketing or be used in breach of the privacy laws.



Cadastral boundaries as at 29/01/2018 sourced from QSpatial (State of Queensland).
Data sourced from QSpatial: Priority Agricultural Areas as at 06/03/2020, Agricultural Land Classification as at 12/09/2018, Stock Route as at 02/10/2013 (Department of Natural Resources, Mines and Energy).
Note: Refer to State Government mapping for the latest version of the overlay if applicable.

Geocentric Datum of Australia (GDA94)





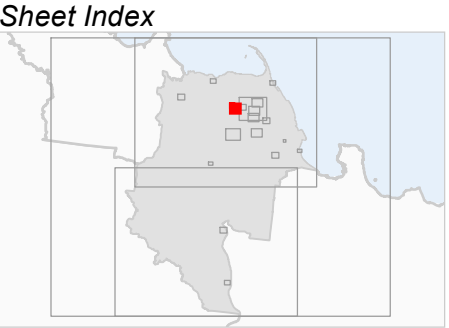

08/07/2021

Approx Scale @ A3 1:10,000

0 0.25 0.5
km



**Burdekin Shire Planning Scheme
Agricultural Overlay Map**

-  Priority Agricultural Area
-  Agricultural Land Classification (Classes A and B)
-  Stock Route
-  Local Government Boundary
-  Cadastral boundary
-  Railway
-  Waterway

DISCLAIMER
Based on or contains data provided by the State of Queensland (Department of Natural Resources and Mines) [2018]. In consideration of the State permitting use of this data you acknowledge and agree that the State gives no warranty in relation to the data (including accuracy, reliability, completeness, currency or suitability) and accepts no liability (including without limitation, liability in negligence) for any loss, damage or costs (including consequential damage) relating to any use of the data. Data must not be used for direct marketing or be used in breach of the privacy laws.

Cadastral boudaries as at 29/01/2018 sourced from QSpatial (State of Queensland).
Data sourced from QSpatial: Priority Agricultural Areas as at 06/03/2020, Agricultural Land Classification as at 12/09/2018, Stock Route as at 02/10/2013 (Department of Natural Resources, Mines and Energy).
Note: Refer to State Government mapping for the latest version of the overlay if applicable.

Geocentric Datum of Australia (GDA94)

08/07/2021

Approx Scale @ A3 1:6,000

0 0.15 0.3
km

